# The Holy Family of Jesus, Joseph and Mary

## Gospel Acclamation

**RESPONSE**

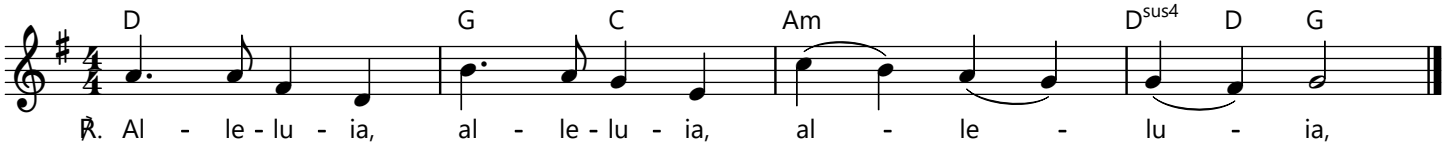


**VERSICLE** **Psalm Tone: B** **2 Colossians 3: 15-16**

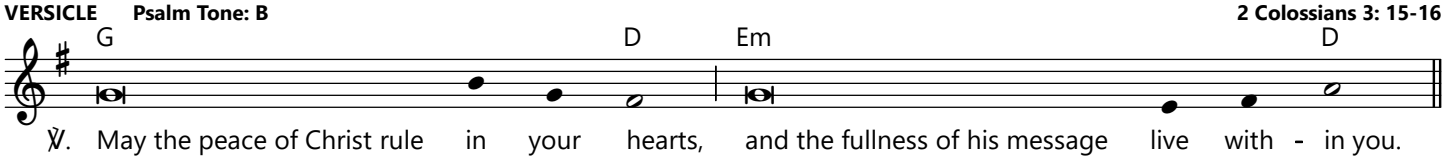


Versicle text: from "Lectionary for Mass", © 1969, 1981, International Commission on English in the Liturgy Corporation (ICEL). All rights reserved.
Response music: from REGENT SQUARE; Henry T. Smart, 1813-1879.
Psalm tone: www.liturgyshare.org; © 2022. All rights reserved. Used under a Creative Commons Attribution-Noncommercial 4.0 International License.